



---

TO: All EMS, Fire Department and Law Enforcement Agencies

FROM: Brian MacGavin, REMSA Assistant Director

SUBJECT: One-way Direction Traffic Change for Ambulance Entrance at RUHS-MC

DATE: September 12, 2017

---

Due to a construction project at Riverside University Health System Medical Center (RUHS-MC) traffic for vehicles arriving and departing from the ambulance entrance will be **one direction only**. Vehicles are expected to enter this area from the southwest side of the Emergency Department (ED) as the driver keeps the helipad on his / her left side (please see included map). Electronic signs have been installed to assist with vehicle traffic with this change.

Any questions regarding this advisory can be directed to our Duty Officer program by contacting (951) 712-3342



# Riverside University Health System - Medical Center

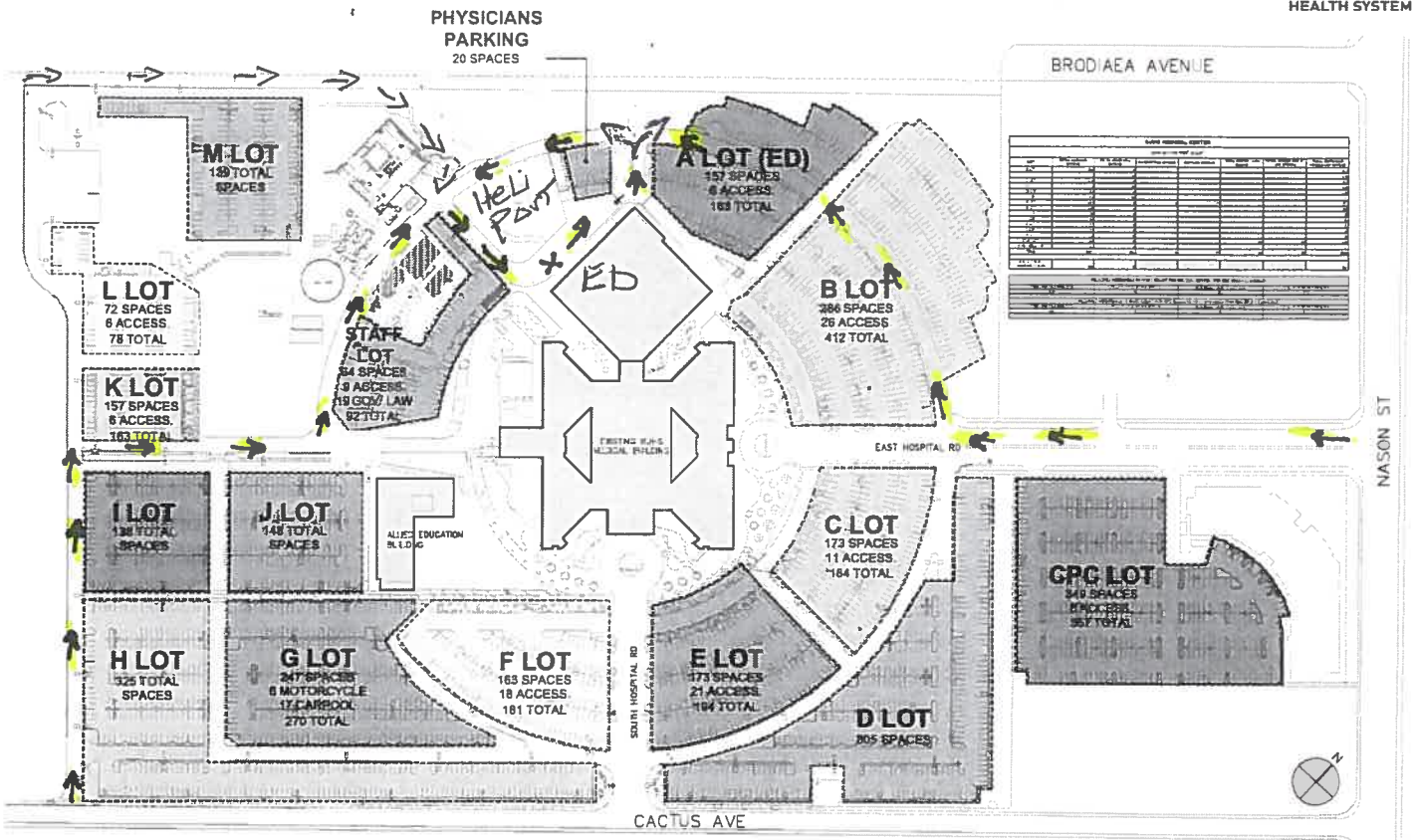

EXISTING PARKING COUNT DIAGRAM Including Temporary Parking

25020 Cactus Ave, Moreno Valley, CA 92555

